

Hogyan felügyeljem PRTG segítségével a Vigor router internetforgalmát?

Internet környezet

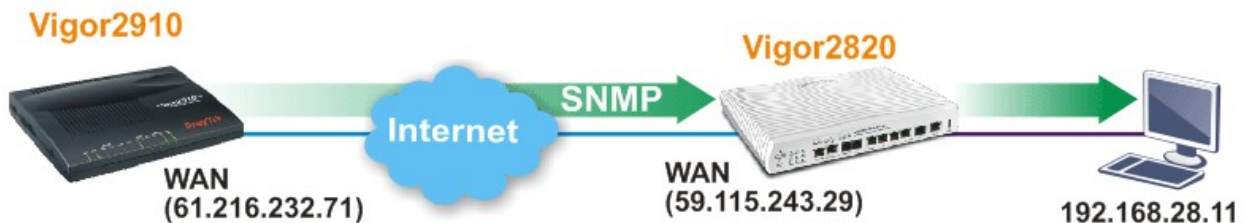

Kérem kövesse a következő lépéseket!

1. Nyissa meg a Vigor 2910 webes felületét és válassza a **System Maintenance**>>**Management** fület.
2. Az SNMP mezőben állítsa bent a lentieket a következő lépések szerint.

System Maintenance >> Management

Management Setup

Management Access Control <input type="checkbox"/> Allow management from the Internet <input type="checkbox"/> FTP Server <input checked="" type="checkbox"/> HTTP Server <input checked="" type="checkbox"/> HTTPS Server <input checked="" type="checkbox"/> Telnet Server <input type="checkbox"/> SSH Server <input checked="" type="checkbox"/> Disable PING from the Internet	Management Port Setup <input checked="" type="radio"/> User Define Ports <input type="radio"/> Default Ports Telnet Port 23 (Default: 23) HTTP Port 80 (Default: 80) HTTPS Port 443 (Default: 443) FTP Port 21 (Default: 21) SSH Port 22 (Default: 22)
Access List List IP Subnet Mask 1 <input type="text"/> <input type="text"/> 2 <input type="text"/> <input type="text"/> 3 <input type="text"/> <input type="text"/>	SNMP Setup <input checked="" type="checkbox"/> Enable SNMP Agent Get Community public Set Community private Manager Host IP 59.115.243.29 Trap Community public Notification Host IP <input type="text"/> Trap Timeout 10 seconds

OK

- Ellenőrizze, hogy az Enable SNMP Agent ki van-e pipálva,
- Használjon alap beállításokat, írja be: Public a Get Community rubrikába,
- Használjon alap beállításokat, írja be: Private a Set Community rubrikába,
- Írja be a WAN IP-jét a Vigor2820 routernek (pl, ha a Vigor2820 router WAN IP 59.115.243.29) a **Manager Host IP** rubrikába,
- Majd nyomjon az OK gombra.

3. Nyissa meg a Vigor 2820 webes felületét és válassza a NAT>> **Open Ports** fület. Kattintson az Index number 1-re, hogy létrehozzon egy profilt.

NAT >> Open Ports Setup >> Edit Open Ports Setup

Index No. 1

Enable Open Ports

Comment: SNMP

Local Computer: 192 . 168 . 28 . 11

	Protocol	Start Port	End Port		Protocol	Start Port	End Port
1.	TCP	161	161	6.	----	0	0
2.	----	0	0	7.	----	0	0
3.	----	0	0	8.	----	0	0
4.	----	0	0	9.	----	0	0
5.	----	0	0	10.	----	0	0

- Ellenőrizze, hogy az Enable Open Ports előtt található-e pipa,
- Írja be a profilnevet a Comment rubrikába (például SNMP),
- Írja be a számítógép IP címét amin megtalálható a PRTG program (például 192.168.28.11),
- Válassza a TCP protokollt és állítsa be a 161-es portot mind kezdő, mind utolsó portnak,
- Kattintson az OK gombra.

4. Töltse le és telepítse a PRTG programot. Miután telepítette futtassa a PRTG programot. (PRTG letöltési link: <http://www.paessler.com>)

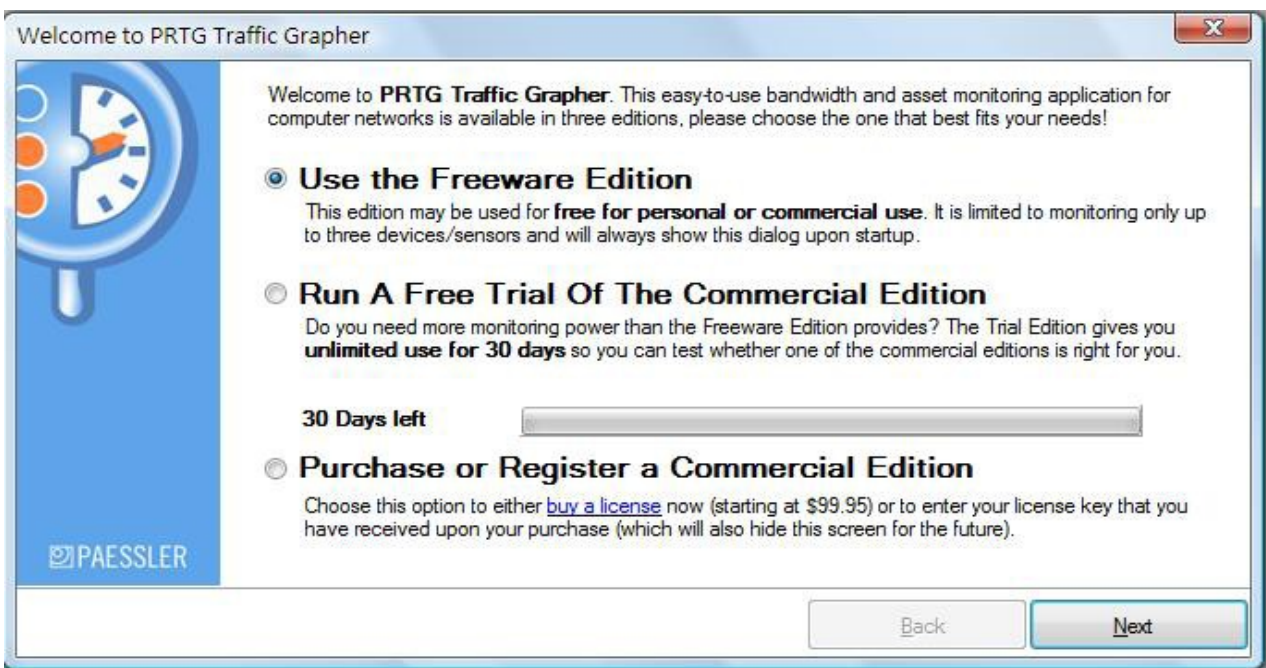

- Válassza a The Freeware Edition-t.
- És nyomjon a Next gombra.

5. Kattintson a PRTG Traffic Grapher-re.

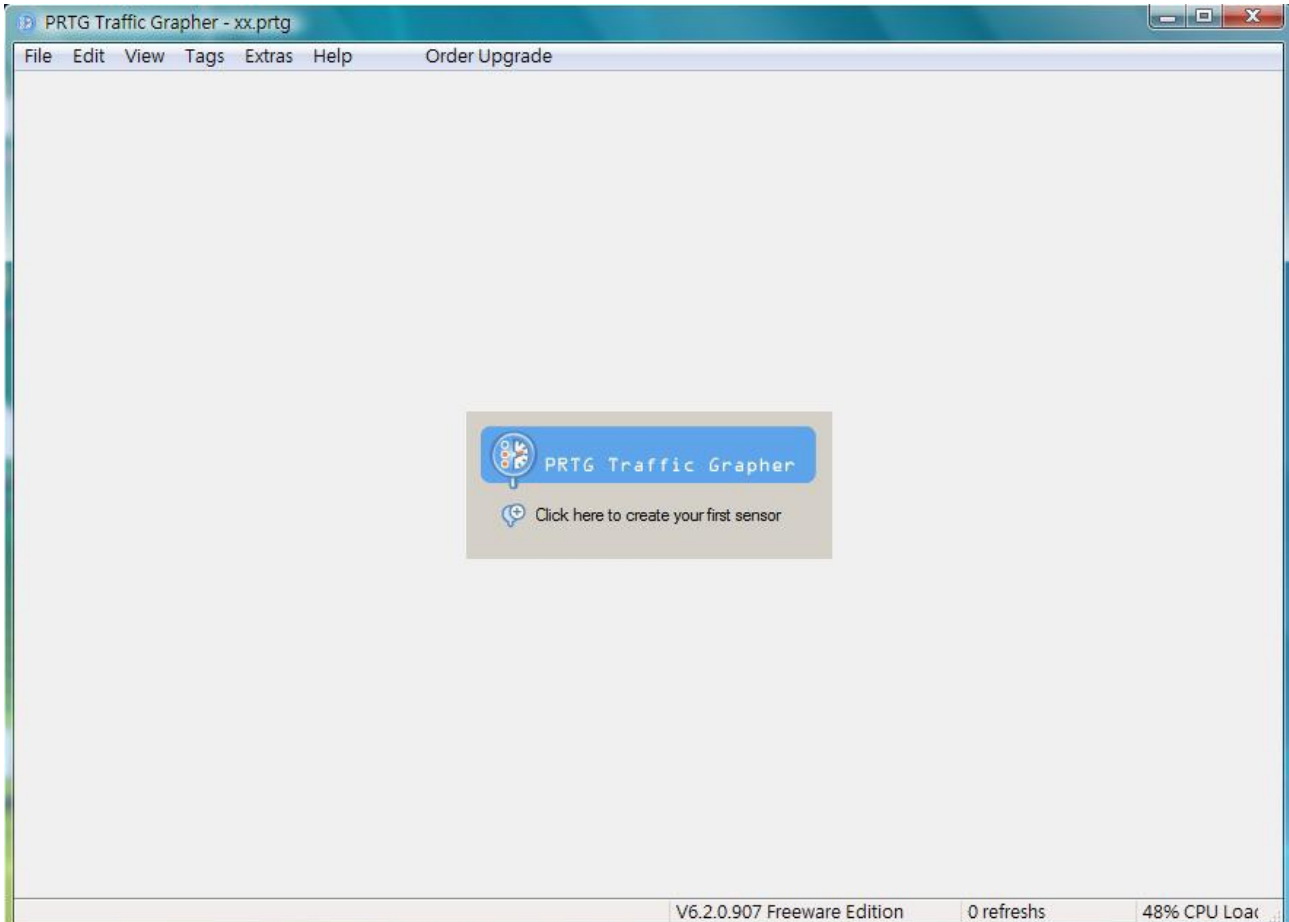

6. Kattintson a Next gombra.

7. A **Data Acquisition Type** lépésnél, válassza a SNMP és kattintson a Next gombra.

8. A **SNMP Sensor Type Selection** lépésnél, válassza a Standard Traffic Sensor és kattintson a Next gombra.

9. A **Device Selection** lépésnél, állítsa be ezeket a beállításokat:

Add Sensor Wizard

Device Selection
Please enter the device connection data

Device Name/Alias: public

IP Address/DNS Name: 61.216.232.71

SNMP Version:

- V1:** Most commonly used. Try this one if you are not sure!
- V2c:** Supports 64 bit counters (use this e.g. for Gigabit links)
- V3:** Supports authentication and/or encryption

SNMP Port: 161 (Standard is '161')

SNMP Community String: public (Standard is 'public')

Help
Please enter a symbolic name for the device that you want to monitor (e.g. "My Router" or "Mail Server").

< Back **Next >** Cancel

- Írja be, hogy Public a Device Name/Alias rubrikába,
- Gépelje be 61.216.232.71 az IP Address /DNS Name rubrikába (pontosabban annak a gépnek az IP címét, amelyiket felügyelni szeretné, például a WAN IP címe a Vigor2910, 61. 216. 232 .71),
- Válassza a SNMP Version V1-et ,
- Gépelje be a 161-et a SNMP port rubrikába,
- Írja be a Public szót a SNMP Community String rubrikába
- Kattintson a Next gombra.

10. A **Sensor selection** résznél, kattintson a **Connected** gombra. PRTG automatikusan megtalálja, melyik csatlakozót használja a Vigor2910 router, aztán kattintson a **Next** gombra.

11. Az **Additional Settings** részénél, tegyen pipát a **Create New Subgroup** előtti kockába és nyomjon a **Finish** gombra.

12. Már készen is áll a PRTG használatára, hogy felügyelhesse a Vigor2910 router forgalmát.

